

# Have Yourself A Merry Little Christmas

Style: Slowfox

C Dm7 G C Dm7 G C Am7 Dm7 G7

E7 A7 D G7 C Dm7 G C Am7 Dm7 G7

C Am7 Dm7 E7 Am C7 F Fm C Ebdim

Dm7 G Cmaj7 Am7 F#m7 B7 Em A7 G D7 Dm7 G

C Dm7 G7 C Dm7 G

C Am7 Dm7 E7 Em C7 F Am Dm7 G7

C Am F C Dm7 G7 C Fm C

# Do They Know It's Christmas?

Medium Rock

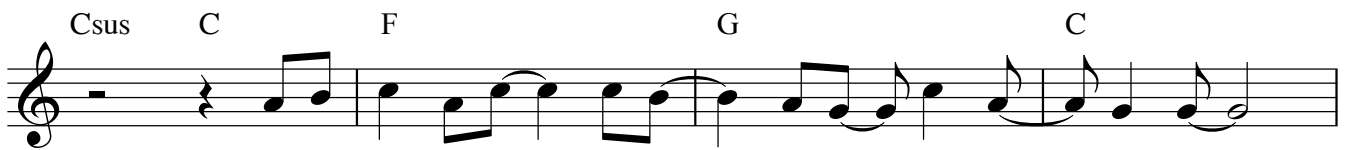
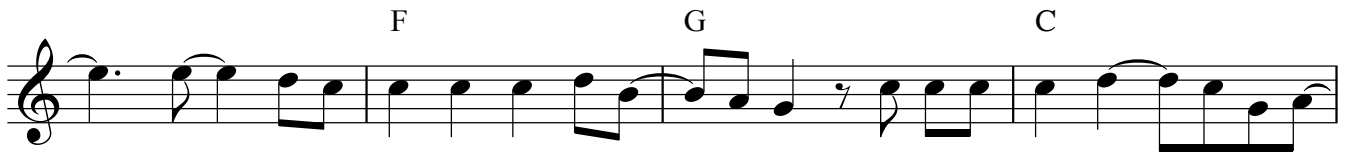

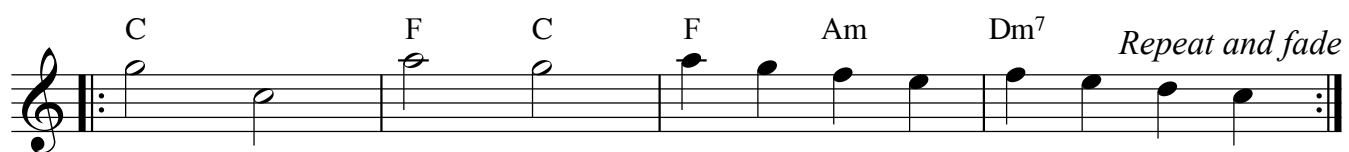
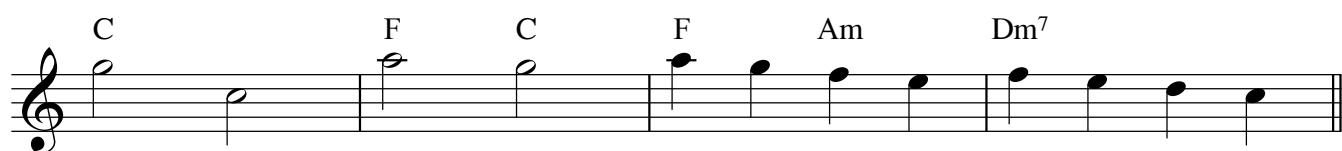
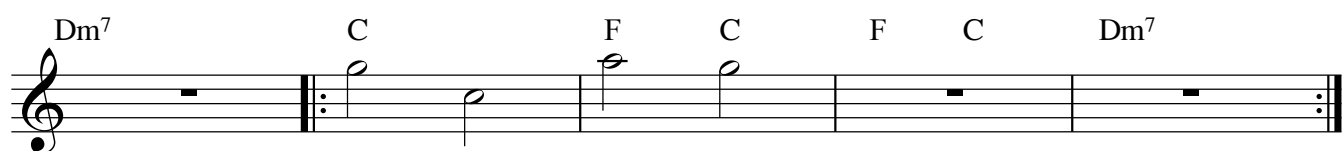
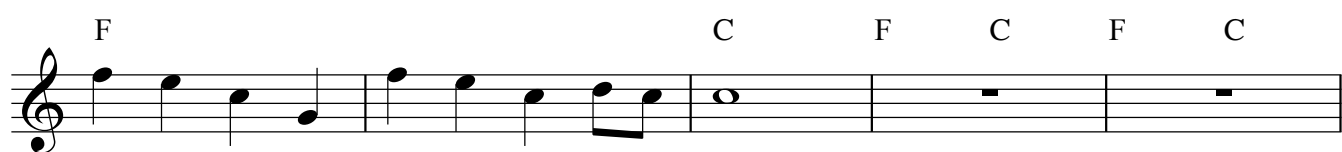
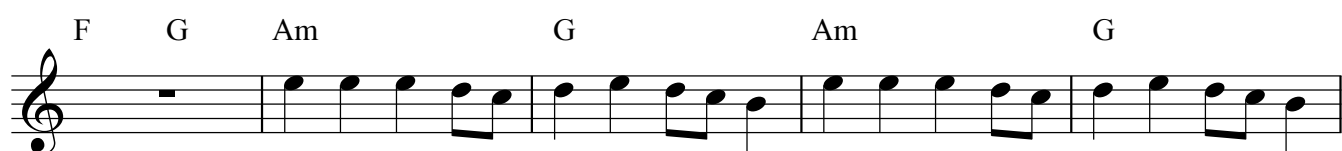

# JINGLE BELLS

ARR: HBEUK

JAMES L. PIERPONT

- System 1: C, C7, F
- System 2: Dm7, G7, Dm7, G7, C
- System 3: Dm7, G7, Dm, G7, C, G
- System 4: C, F, C, C7
- System 5: F, C, D7, G7
- System 6: C, F, C
- System 7: F, C, Dm7, G7, C

# Kling, klokje, kling!

# *Er Is Een Kindeke*

# Stille nacht, heilige nacht

# The Little Drummer Boy

Arr. J.K.

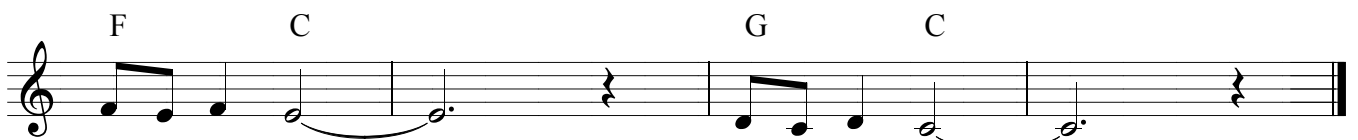
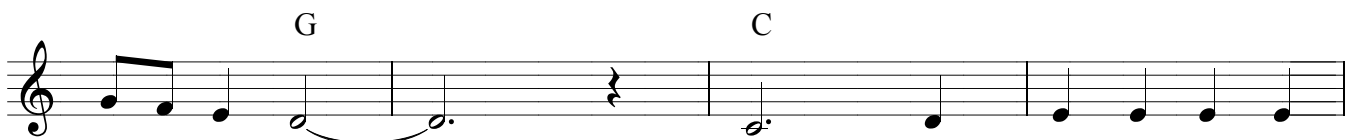
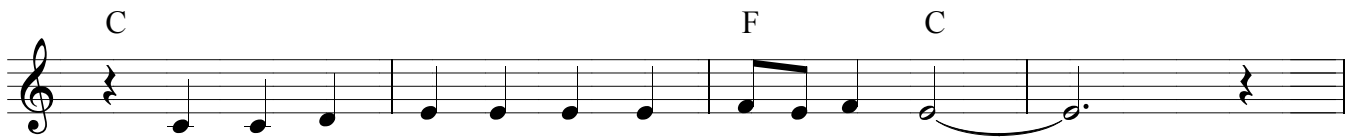

# I'm Dreaming Of A White Christmas

Slowfox

# Feliz Navidad

G<sup>7</sup> C F C

3

F G<sup>7</sup> C

F

G<sup>7</sup> C F C D.S. al Fine

3

# Jingle - Bell Rock

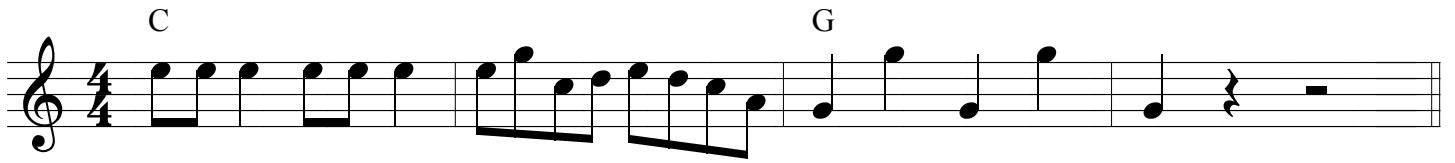

Moderately, with a swing

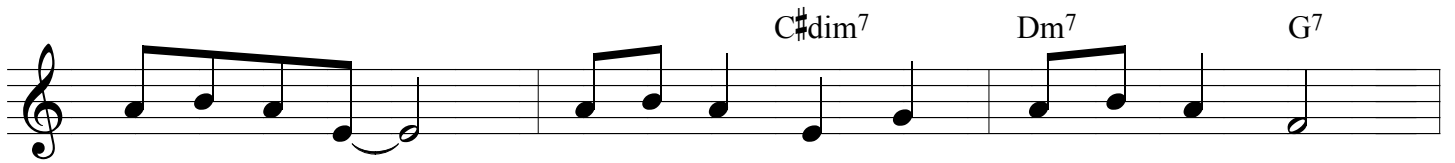
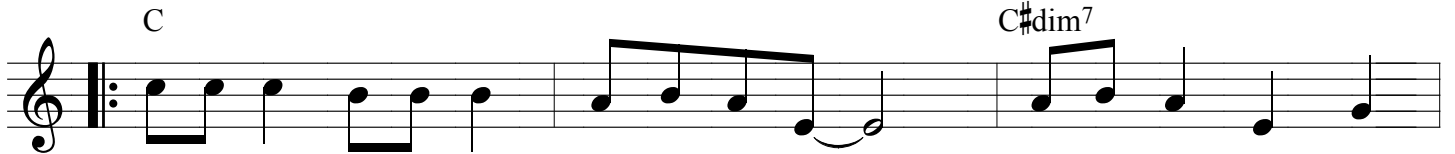

C Am<sup>7</sup> D<sup>9</sup>

Am<sup>7</sup> D<sup>9</sup> G<sup>7</sup> Dm<sup>7</sup> G<sup>7</sup>

C Em<sup>7(b5)</sup>

A<sup>7#5</sup> F Fm

D<sup>7</sup> G<sup>7</sup> 1. C 2. D<sup>7</sup> G

D<sup>7</sup> G<sup>7</sup> C

# Rudolf, the red-nosed reindeer

Voice: Brass

Style: Foxtrot

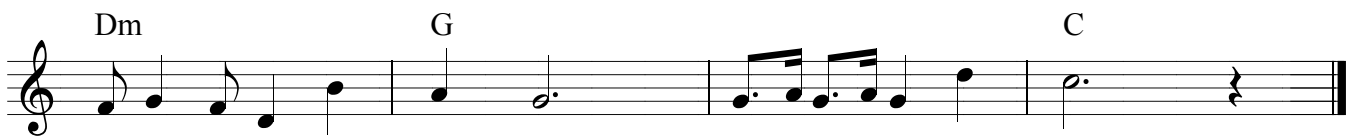
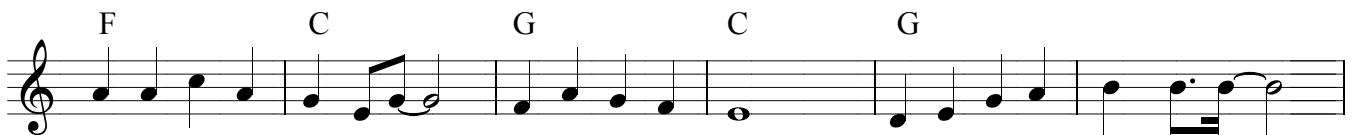
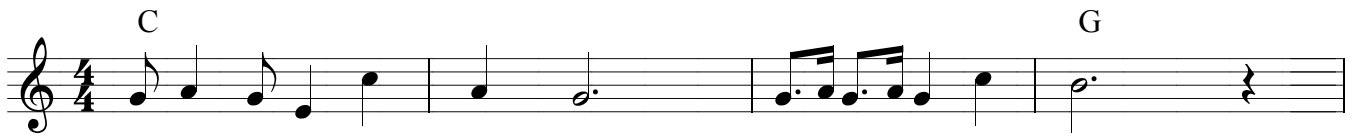

# In een koude winternacht

8 beat

# *Santa Claus Is Comin' To Town*

C C7 F Fm C C7

F Fm C Am Dm G C F

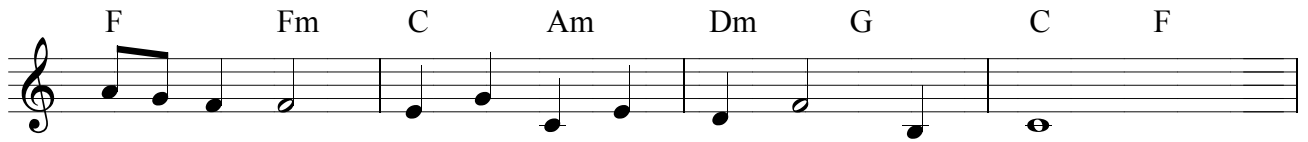

C G7 C C7 F Fm C C7

F Fm C Am Dm G C

C F C F

D G Am7 D G

C C7 F Fm C C7 F Fm

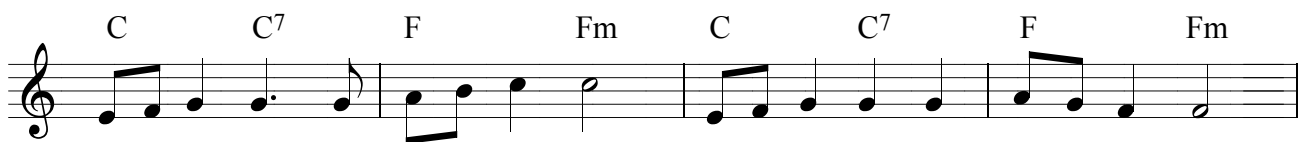

C F C F

C Am Dm G C G7

C C7 F Fm C C7 F Fm

C F C F

C Am Dm G C Am Dm G

C Am Dm G C F C

# *Nu zijt welkomε*

Staff 1: G, C, G, D7, G

Staff 2: D7, G

Staff 3: Em, Am, D7

Staff 4: D7, G

# O, Dennenboom

Arr. J.K.

# Winter Wonderland

# Last Christmas

Style: Rock

G.Michael

♩ = 90

C Am

Dm

F G F G C

Am

Dm G

G<sup>7</sup> C Am

Dm 1. G

2. G F G

D.S.  
Fade repeat

# The First Noel

Arr. J.K.
